

② H10 Level 01
1 : 100

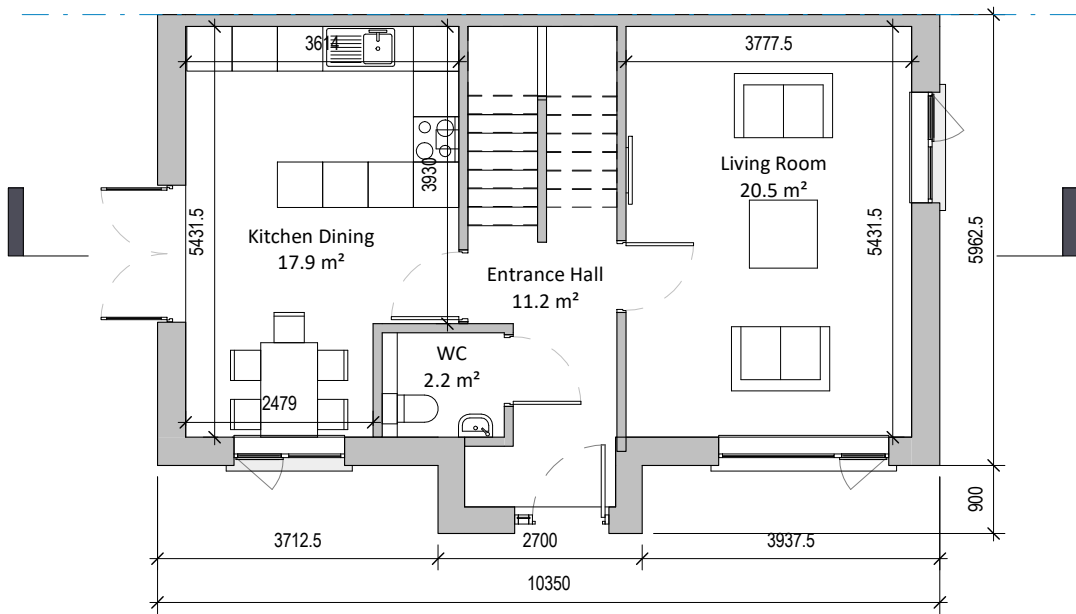

③ H10 Front Elevation
1 : 100



① H10 Level 00
1 : 100

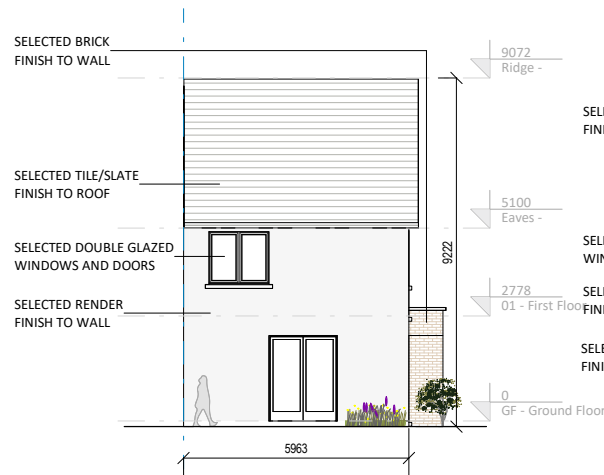

④ H10 Left Elevation
1 : 200

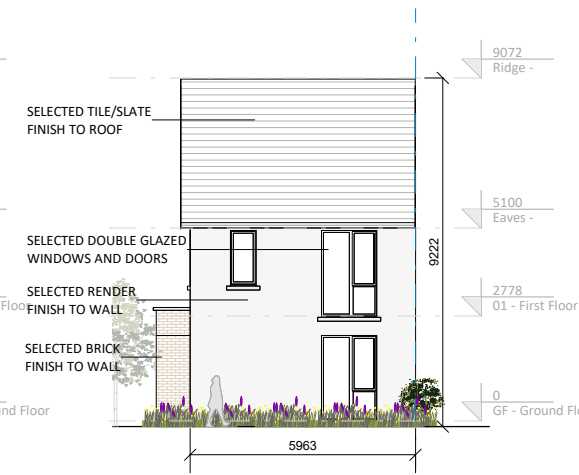

⑤ H10 Right Elevation
1 : 200

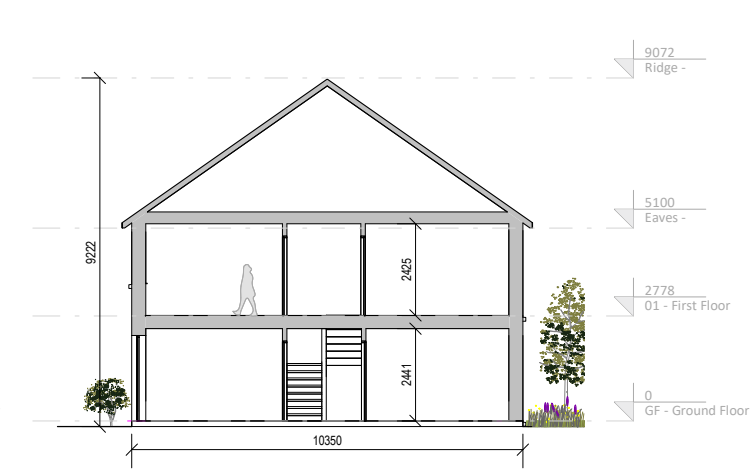

⑥ H10 Section
1 : 200

H10 - Floor Plans and Elevations

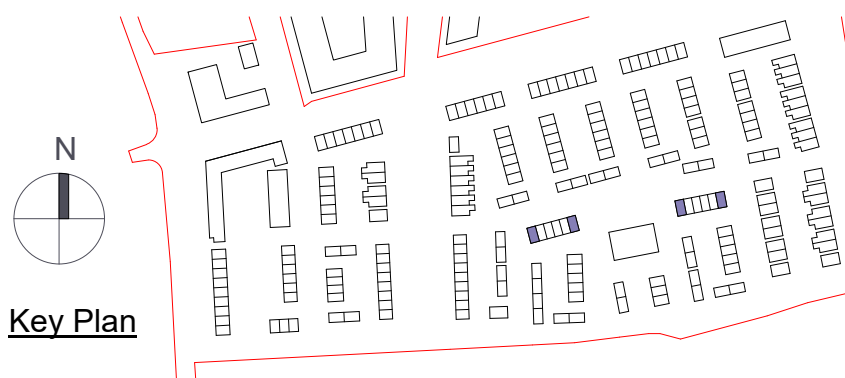

Revision Description	Date	Rev. No.	Issued by
Issued for Planning	09.10.2019	1	an/tt

Figured dimensions only to be used. This drawing is copyright of O'Mahony Pike Architects Ltd. All information is shared as per approved use in accordance with BS1192(2007) + A2(2016), Table 5; Standard Codes for Suitability of Models and Documents. If the 'Status' field is empty, this information has been shared at SO - WIP.

omahony pike
 architecture | urban design
 email: info@omahonypike.com
 tel: +353 1 202 7400
 fax: +353 1 283 0822
 www.omahonypike.com

Dublin
 The Chapel
 Mount St. Anne's
 Milltown, Dublin 6
 D06 XNS2 Ireland

Cork
 26 South Mall
 Cork City
 Co. Cork
 T12 R2RV Ireland

Project No.: 1618
 Project Lead: SD
 Drawn By: TT
 Model No.: 1618-OMP-00-ZZ-M3-A-0001
 Purpose: Planning

Scale @ A3: As indicated
 Date Printed: 09.10.2019
 Current Rev.: 1
 Status: SO

Project: Woodbrook Phase 1
 Location: Woodbrook
 Client: Aeval

Drawing Title: H10 - Floor Plans and Elevations
 Drawing No.: 1618-OMP-H10-ZZ-DR-A-11000